

# Basic Parts Drawing

## FK202 with Various Pump Ends

Technical changes reserved !

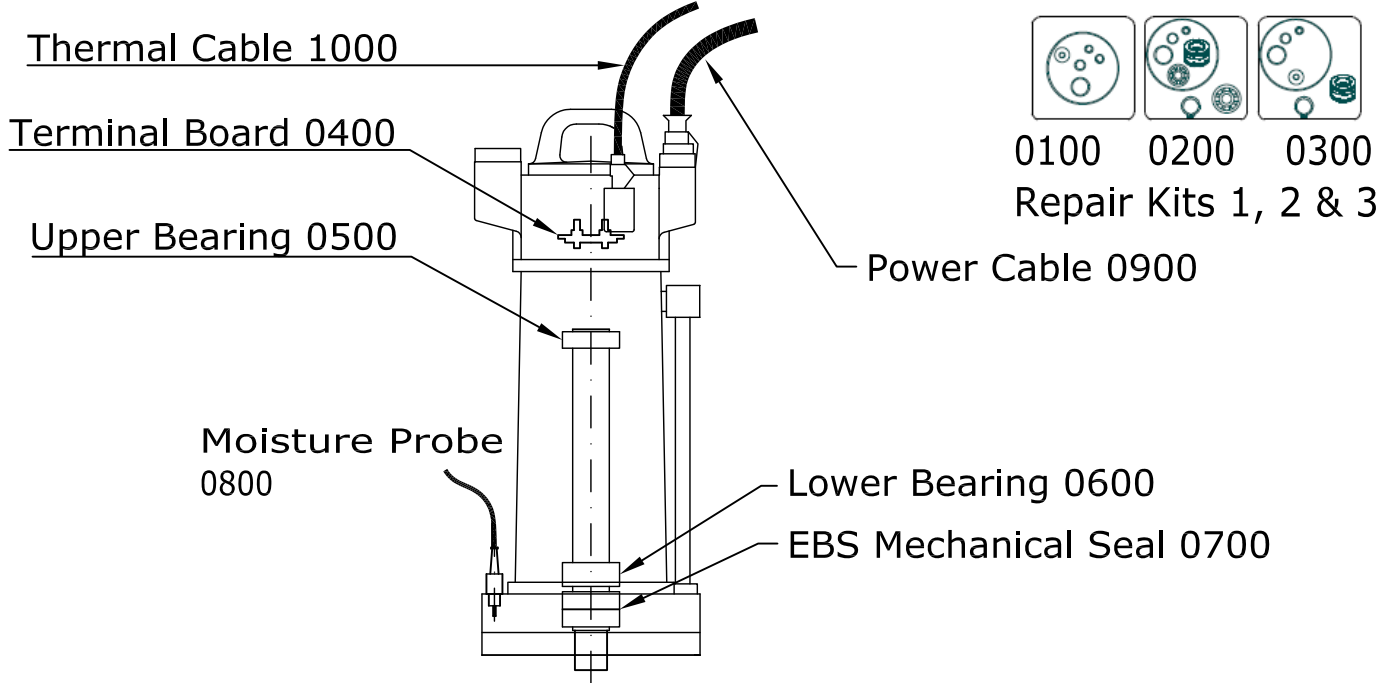

FA10.34E Pump End

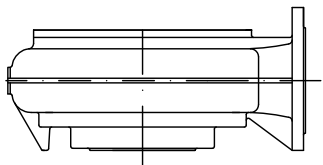

- 1100 Volute
- 1200 Impeller
- 1300 Mobile Wear Ring
- 1400 Stationary Wear Ring

FA10.65E Pump End

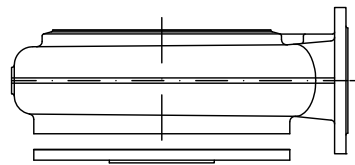

- 1500 Volute
- 1200 Impeller
- 1300 Mobile Wear Ring
- 1400 Stationary Wear Ring
- 1600 Suction Port

FA10.82E Pump End

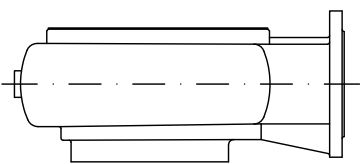

- 1700 Volute
- 1800 Impeller
- 1900 Mobile Wear Ring
- 2000 Stationary Wear Ring

FA15.52E Pump End

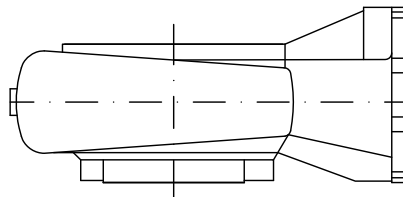

- 2100 Volute
- 2200 Impeller
- 2300 Mobile Wear Ring
- 2400 Stationary Wear Ring

FA15.66E Pump End

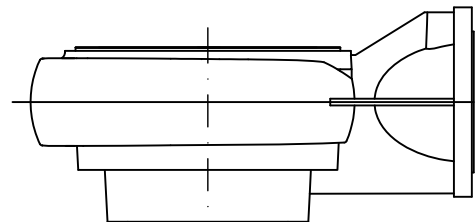

- 2500 Volute
- 2600 Impeller
- 2700 Mobile Wear Ring
- 2800 Stationary Wear Ring



# Offer

Page: 1 / 9

Wilo USA  
86 Genesis Parkway  
Thomasville GA 31792

**Quotation Number**  
201029909  
**Purchase order n°/Date:**  
master FK202  
March 25, 2015

Dear Sirs,

**Delivery terms:** FOB Free on Board  
FACTORY

We thank you for your request and offer you the following exclusively on the basis of our General Terms and Conditions for the Supply of Goods and Services. If you don't know our Terms you can find them on the internet at [www.wilo-usa.com](http://www.wilo-usa.com) or can order them via phone with number +1 888-945-6872. Please check inventory any time via:

[www.clearlyinventory.com](http://www.clearlyinventory.com) Any & all orders should be sent to [order.processing@wilo-usa.com](mailto:order.processing@wilo-usa.com)

Item	Part n°		Price / (per)	Currency: USD
Quant.	Unit	Designation		Value
<b>0100</b>	<b>6016252</b>			
1.00	PC	Rep.Kit 1 FK202	<b>List Price 235.00 /1</b>	<b>235.00</b>
		1 x O-ring set complete		
		Delivery date: 03/25/2015		
		Route: A01007 WUS: General		
		Delivery arrangement: on Stock		
<b>0200</b>	<b>6016358</b>			
1.00	PC	Rep.Kit 2 FK202	<b>List Price 4,200.00 /1</b>	<b>4,200.00</b>
		1 x O-ring set complete		
		1 x Bearing set		
		1 x mechanical seal		
		various snap rings		
		Delivery date: 03/26/2015		
		Route: A01007 WUS: General		
		Delivery arrangement: 1 Months		



**O f f e r**

<b>Item</b>	<b>Part n°</b>		<b>Price / (per)</b>	<b>Currency: USD</b>
<b>Quant.</b>	<b>Unit</b>	<b>Designation</b>		<b>Value</b>
<b>0300</b>	<b>6016357</b>			
1.00	PC	Rep.Kit 3 FK202 1 x O-ring set complete 1 x mechanical seal various snap rings Delivery date: 03/26/2015 Route: A01007 WUS: General Delivery arrangement: 1 Months	<b>List Price 3,355.00 /1</b>	<b>3,355.00</b>
<b>0400</b>	<b>6019776</b>			
1.00	PC	terminal board 8-pol. bis 25mm <sup>2</sup> KIT Delivery date: 03/25/2015 Route: A01007 WUS: General Delivery arrangement: on Stock	<b>List Price 877.00 /1</b>	<b>877.00</b>
<b>0500</b>	<b>6008976</b>			
1.00	PC	Ball Bearing 6209 with 2 Shield Delivery date: 03/25/2015 Route: A01007 WUS: General Delivery arrangement: on Stock	<b>List Price 212.00 /1</b>	<b>212.00</b>
<b>0600</b>	<b>6008941</b>			
1.00	PC	Ball Bearing 5211 Delivery date: 03/25/2015 Route: A01007 WUS: General Delivery arrangement: on Stock	<b>List Price 637.00 /1</b>	<b>637.00</b>
<b>0700</b>	<b>6074593</b>			
1.00	PC	shaft sealing H50/2 VP. Delivery date: 04/14/2015 Route: A01007 WUS: General Delivery arrangement: on Stock	<b>List Price 3,052.00 /1</b>	<b>3,052.00</b>
<b>0800</b>	<b>6042313</b>			
1.00	PC	pencil electrode G1/2 15m KIT Delivery date: 03/25/2015 Route: A01007 WUS: General Delivery arrangement: on Stock	<b>List Price 665.00 /1</b>	<b>665.00</b>
<b>0900</b>	<b>2710006</b>			
40.00	FT	Electrical Cable 8/4 (cable only) Delivery date: 03/25/2015 Route: A01007 WUS: General Delivery arrangement: on Stock	<b>List Price 27.00 /1</b>	<b>1,080.00</b>



**O f f e r**

Item	Part n°				Currency: USD
Quant.	Unit	Designation		Price / (per)	Value
<b>0901</b>	<b>2710004</b>				
40.00	FT	Electrical Cable 6/4 (cable only)	<b>List Price</b>	<b>34.00 /1</b>	<b>1,360.00</b>
		Delivery date: 03/25/2015			
		Route: A01007 WUS: General			
		Delivery arrangement: on Stock			
<b>1000</b>	<b>2710011</b>				
40.00	FT	Electrical Cable 14/2 (cable only)	<b>List Price</b>	<b>10.00 /1</b>	<b>400.00</b>
		Delivery date: 03/25/2015			
		Route: A01007 WUS: General			
		Delivery arrangement: on Stock			
<b>1100</b>	<b>6001287</b>				
1.00	PC	pump housing Q100 52.17688 GG KIT	<b>List Price</b>	<b>4,523.00 /1</b>	<b>4,523.00</b>
		Delivery date: 03/25/2015			
		Route: A01007 WUS: General			
		Delivery arrangement: 2 Weeks			
<b>1200</b>	<b>6025617</b>				
1.00	PC	impeller-E D.234 52.12838 GGG	<b>List Price</b>	<b>3,210.00 /1</b>	<b>3,210.00</b>
		Delivery date: 03/25/2015			
		Route: A01007 WUS: General			
		Delivery arrangement: 2 Weeks			
<b>1201</b>	<b>6014640</b>				
1.00	PC	impeller-E D.246 52.12838 GG	<b>List Price</b>	<b>3,210.00 /1</b>	<b>3,210.00</b>
		Delivery date: 03/25/2015			
		Route: A01007 WUS: General			
		Delivery arrangement: 2 Weeks			
<b>1202</b>	<b>6000613</b>				
1.00	PC	impeller-E D.258 52.12838 GG	<b>List Price</b>	<b>3,210.00 /1</b>	<b>3,210.00</b>
		Delivery date: 03/25/2015			
		Route: A01007 WUS: General			
		Delivery arrangement: 2 Weeks			
<b>1203</b>	<b>6014644</b>				
1.00	PC	impeller-E D.270 52.12838 GG	<b>List Price</b>	<b>3,210.00 /1</b>	<b>3,210.00</b>
		Delivery date: 03/25/2015			
		Route: A01007 WUS: General			
		Delivery arrangement: 2 Weeks			
<b>1204</b>	<b>6014636</b>				
1.00	PC	impeller-E D.282 52.12838 GG	<b>List Price</b>	<b>3,210.00 /1</b>	<b>3,210.00</b>
		Delivery date: 03/26/2015			



**O f f e r**

Item	Part n°		Price / (per)	Currency: USD
Quant.	Unit	Designation		Value
		Route: A01007 WUS: General Delivery arrangement: 2 Weeks		
<b>1205</b>	<b>6014639</b>			
1.00	PC	impeller-E D.294 52.12838 GG	<b>List Price 3,210.00 /1</b>	<b>3,210.00</b>
		Delivery date: 03/26/2015		
		Route: A01007 WUS: General Delivery arrangement: 2 Weeks		
<b>1206</b>	<b>6014608</b>			
1.00	PC	impeller-E D.306 52.12838 GG	<b>List Price 3,210.00 /1</b>	<b>3,210.00</b>
		Delivery date: 03/26/2015		
		Route: A01007 WUS: General Delivery arrangement: 2 Weeks		
<b>1207</b>	<b>6014611</b>			
1.00	PC	impeller-E D.318 52.12838 GG	<b>List Price 3,210.00 /1</b>	<b>3,210.00</b>
		Delivery date: 03/26/2015		
		Route: A01007 WUS: General Delivery arrangement: 2 Weeks		
<b>1300</b>	<b>6009354</b>			
1.00	PC	mobile wear ring D.121/115x23 54.1686 1.	<b>List Price 842.00 /1</b>	<b>842.00</b>
		Delivery date: 03/26/2015		
		Route: A01007 WUS: General Delivery arrangement: on Stock		
<b>1400</b>	<b>6009526</b>			
1.00	PC	neck ring D.138x20 54.2966 1.4308	<b>List Price 926.00 /1</b>	<b>926.00</b>
		Delivery date: 03/26/2015		
		Route: A01007 WUS: General Delivery arrangement: on Stock		
<b>1500</b>	<b>6000602</b>			
1.00	PC	pump housing Q100 50.12842 GG KIT	<b>List Price 2,429.00 /1</b>	<b>2,429.00</b>
		Delivery date: 03/26/2015		
		Route: A01007 WUS: General Delivery arrangement: 2 Weeks		
<b>1600</b>	<b>6000604</b>			
1.00	PC	suction port 51.12839 GG KIT	<b>List Price 1,600.00 /1</b>	<b>1,600.00</b>
		Delivery date: 03/26/2015		
		Route: A01007 WUS: General Delivery arrangement: 2 Weeks		



**O f f e r**

Item	Part n°			Price / (per)	Currency: USD
Quant.	Unit	Designation			Value
<b>1700</b>	<b>6019395</b>				
1.00	PC	pump housing Q100 50.11201 GG KIT		<b>List Price 3,827.00 /1</b>	<b>3,827.00</b>
		Delivery date: 03/26/2015			
		Route: A01007 WUS: General			
		Delivery arrangement: 2 Weeks			
<b>1800</b>	<b>6025316</b>				
1.00	PC	impeller FA10.82E-215 GG SVA		<b>List Price 4,090.00 /1</b>	<b>4,090.00</b>
		Delivery date: 03/26/2015			
		Route: A01007 WUS: General			
		Delivery arrangement: 2 Weeks			
		<u>With following configuration:</u>			
		<u>hydraulic</u>			
		hydraulic type: FA 10.82E	Impeller diameter: 215.00 mm		
		material impeller: GG 25 (0.6025)	material impeller ring: 1.4462		
<b>1801</b>	<b>6020250</b>				
1.00	PC	impeller FA10.82E-230 GG SVA		<b>List Price 4,090.00 /1</b>	<b>4,090.00</b>
		Delivery date: 03/26/2015			
		Route: A01007 WUS: General			
		Delivery arrangement: 2 Weeks			
		<u>With following configuration:</u>			
		<u>hydraulic</u>			
		hydraulic type: FA 10.82E	Impeller diameter: 230.00 mm		
		material impeller: GG 25 (0.6025)	material impeller ring: 1.4462		
<b>1802</b>	<b>6019098</b>				
1.00	PC	impeller FA10.82E-245 GG SVA		<b>List Price 4,090.00 /1</b>	<b>4,090.00</b>
		Delivery date: 03/26/2015			
		Route: A01007 WUS: General			
		Delivery arrangement: 2 Weeks			
		<u>With following configuration:</u>			
		<u>hydraulic</u>			
		hydraulic type: FA 10.82E	Impeller diameter: 245.00 mm		
		material impeller: GG 25 (0.6025)	material impeller ring: 1.4462		
<b>1803</b>	<b>6019099</b>				
1.00	PC	impeller FA10.82E-260 GG SVA		<b>List Price 4,090.00 /1</b>	<b>4,090.00</b>
		Delivery date: 03/26/2015			
		Route: A01007 WUS: General			
		Delivery arrangement: 2 Weeks			

# Offer

Item	Part n°	Unit	Designation	Price / (per)	Currency: USD	Value
<u>With following configuration:</u>						
<i>hydraulic</i>						
hydraulic type: FA 10.82E			Impeller diameter: 260.00 mm			
material impeller: GG 25 (0.6025)			material impeller ring: 1.4462			
<b>1804</b>	<b>6019100</b>					
1.00	PC		impeller FA10.82E-275 GG SVA	<b>List Price 4,090.00</b>	<b>/1</b>	<b>4,090.00</b>
Delivery date: 03/26/2015						
Route: A01007 WUS: General						
Delivery arrangement: 2 Weeks						
<u>With following configuration:</u>						
<i>hydraulic</i>						
hydraulic type: FA 10.82E			Impeller diameter: 275.00 mm			
material impeller: GG 25 (0.6025)			material impeller ring: 1.4462			
<b>1900</b>	<b>6066892</b>					
1.00	PC		mobile wear ring D.157,2/150x20 54.11204	<b>List Price 1,075.00</b>	<b>/1</b>	<b>1,075.00</b>
replaces art nr 6009338						
Delivery date: 03/26/2015						
Route: A01007 WUS: General						
Delivery arrangement: on Stock						
<b>2000</b>	<b>6009290</b>					
1.00	PC		neck ring D.170x22 54.11203 1.4308	<b>List Price 755.00</b>	<b>/1</b>	<b>755.00</b>
Delivery date: 03/26/2015						
Route: A01007 WUS: General						
Delivery arrangement: on Stock						
<b>2100</b>	<b>6001277</b>					
1.00	PC		pump housing Q150 52.14787 GG KIT	<b>List Price 5,840.00</b>	<b>/1</b>	<b>5,840.00</b>
Delivery date: 03/26/2015						
Route: A01007 WUS: General						
Delivery arrangement: 2 Weeks						
<b>2200</b>	<b>6044582</b>					
1.00	PC		impeller FA15.52E-215 GG SVA	<b>List Price 4,730.00</b>	<b>/1</b>	<b>4,730.00</b>
Delivery date: 03/26/2015						
Route: A01007 WUS: General						
Delivery arrangement: 2 Weeks						
<u>With following configuration:</u>						
<i>hydraulic</i>						
hydraulic type: FA 15.52E			Impeller diameter: 215.00 mm			
material impeller: GG 25 (0.6025)			material impeller ring: 1.4462			



**O f f e r**

<b>Item</b>	<b>Part n°</b>	<b>Unit</b>	<b>Designation</b>	<b>Price / (per)</b>	<b>Currency: USD</b>	<b>Value</b>
<b>2201</b>	<b>6035863</b>					
1.00	PC		impeller FA15.52E-230 GG SVA	<b>List Price 4,730.00 /1</b>		<b>4,730.00</b>
			Delivery date: 03/26/2015			
			Route: A01007 WUS: General			
			Delivery arrangement: 2 Weeks			
			<u>With following configuration:</u>			
			<u>hydraulic</u>			
			hydraulic type: FA 15.52E	Impeller diameter: 230.00 mm		
			material impeller: GG 25 (0.6025)	material impeller ring: 1.4462		
<b>2202</b>	<b>6044581</b>					
1.00	PC		impeller FA15.52E-245 GG SVA	<b>List Price 4,730.00 /1</b>		<b>4,730.00</b>
			Delivery date: 03/26/2015			
			Route: A01007 WUS: General			
			Delivery arrangement: 2 Weeks			
			<u>With following configuration:</u>			
			<u>hydraulic</u>			
			hydraulic type: FA 15.52E	Impeller diameter: 245.00 mm		
			material impeller: GG 25 (0.6025)	material impeller ring: 1.4462		
<b>2203</b>	<b>6044580</b>					
1.00	PC		impeller FA15.52E-260 GG SVA	<b>List Price 4,730.00 /1</b>		<b>4,730.00</b>
			Delivery date: 03/26/2015			
			Route: A01007 WUS: General			
			Delivery arrangement: 2 Weeks			
			<u>With following configuration:</u>			
			<u>hydraulic</u>			
			hydraulic type: FA 15.52E	Impeller diameter: 260.00 mm		
			material impeller: GG 25 (0.6025)	material impeller ring: 1.4462		
<b>2300</b>	<b>6066893</b>					
1.00	PC		mobile wear ring D.172,7/150x20 54.14788	<b>List Price 1,373.00 /1</b>		<b>1,373.00</b>
			Delivery date: 03/26/2015			
			Route: A01007 WUS: General			
			Delivery arrangement: on Stock			
<b>2400</b>	<b>6009288</b>					
1.00	PC		neck ring D.187x23 55.11293 1.4308	<b>List Price 931.00 /1</b>		<b>931.00</b>
			Delivery date: 03/26/2015			
			Route: A01007 WUS: General			
			Delivery arrangement: on Stock			





**O f f e r**

<b>Item</b>	<b>Part n°</b>	<b>Quant.</b>	<b>Unit</b>	<b>Designation</b>	<b>Price / (per)</b>	<b>Currency: USD</b>	<b>Value</b>
<b>2500</b>	<b>6042236</b>						
	1.00	PC		pump housing Q15 051.18801 GG KIT	<b>List Price 8,886.00 /1</b>		<b>8,886.00</b>
				Delivery date: 03/26/2015			
				Route: A01007 WUS: General			
				Delivery arrangement: 2 Weeks			
<b>2600</b>	<b>6023896</b>						
	1.00	PC		impeller-E D.260 52.18816 GG	<b>List Price 11660.00 /1</b>		<b>11,660.00</b>
				Delivery date: 03/26/2015			
				Route: A01007 WUS: General			
				Delivery arrangement: 2 Weeks			
<b>2601</b>	<b>6023895</b>						
	1.00	PC		impeller-E D.280 52.18816 GG	<b>List Price 11660.00 /1</b>		<b>11,660.00</b>
				Delivery date: 03/26/2015			
				Route: A01007 WUS: General			
				Delivery arrangement: 2 Weeks			
<b>2602</b>	<b>6023894</b>						
	1.00	PC		impeller-E D.300 52.18816 GG	<b>List Price 11660.00 /1</b>		<b>11,660.00</b>
				Delivery date: 03/26/2015			
				Route: A01007 WUS: General			
				Delivery arrangement: 2 Weeks			
<b>2603</b>	<b>6023893</b>						
	1.00	PC		impeller-E D.320 52.18816 GG	<b>List Price 11660.00 /1</b>		<b>11,660.00</b>
				Delivery date: 03/26/2015			
				Route: A01007 WUS: General			
				Delivery arrangement: 2 Weeks			
<b>2604</b>	<b>6014451</b>						
	1.00	PC		impeller-E D.340 52.18816 GG	<b>List Price 11660.00 /1</b>		<b>11,660.00</b>
				Delivery date: 03/26/2015			
				Route: A01007 WUS: General			
				Delivery arrangement: 2 Weeks			
<b>2700</b>	<b>6009377</b>						
	1.00	PC		mobile wear ring D.186/175x35 54.18811 1	<b>List Price 2,387.00 /1</b>		<b>2,387.00</b>
				Delivery date: 03/26/2015			
				Route: A01007 WUS: General			
				Delivery arrangement: on Stock			
<b>2800</b>	<b>6009348</b>						
	1.00	PC		neck ring D.201x35 54.18810 1.4308	<b>List Price 2,234.00 /1</b>		<b>2,234.00</b>
				Delivery date: 03/26/2015			



# O f f e r

---

<b>Item</b>	<b>Part n°</b>		<b>Currency: USD</b>
<b>Quant.</b>	<b>Unit</b>	<b>Designation</b>	<b>Price / (per)</b>
		Route: A01007 WUS: General	
		Delivery arrangement: on Stock	
<b>Grand Total</b>		<b>USD</b>	177,051.00

---