

Basic Parts Drawing

HC20.1 with Various Pump Ends

Technical changes reserved !



0100 0200 0300
Repair Kits 1, 2 & 3

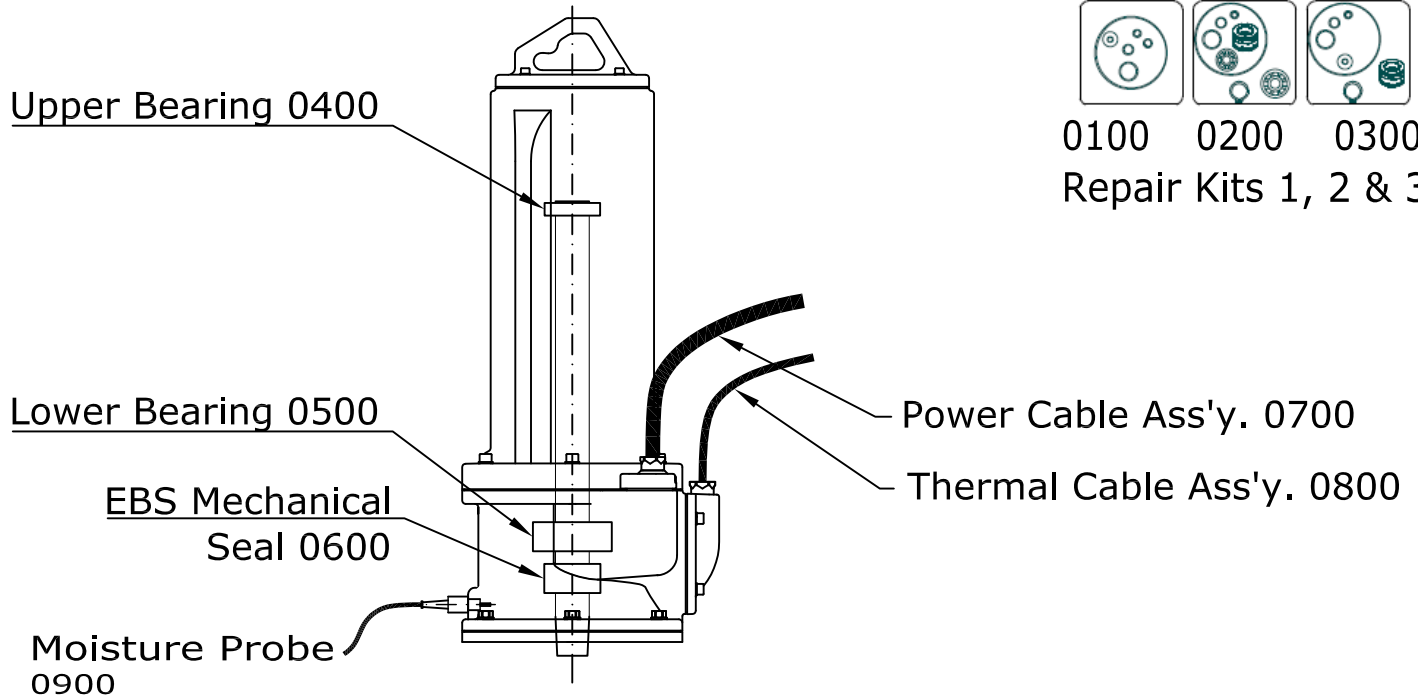

FA10.34E Pump End

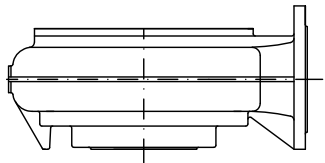

1000 Volute
1100 Impeller
1200 Mobile Wear Ring
1300 Stationary Wear Ring

FA10.65E Pump End

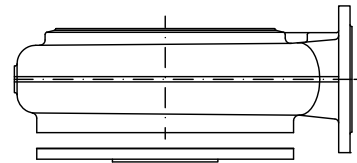

1400 Volute
1100 Impeller
1200 Mobile Wear Ring
1300 Stationary Wear Ring
1500 Suction Port

FA10.82E Pump End

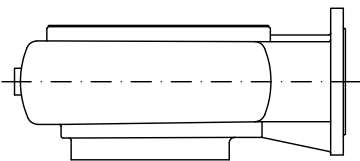

1600 Volute
1700 Impeller
1800 Mobile Wear Ring
1900 Stationary Wear Ring

FA15.52E Pump End

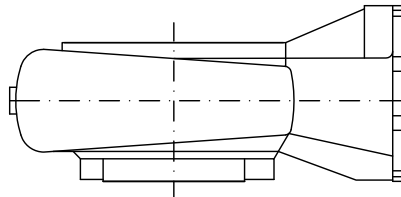

2000 Volute
2100 Impeller
2200 Mobile Wear Ring
2300 Stationary Wear Ring

FA15.66E Pump End

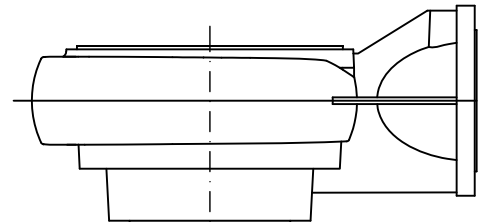

2400 Volute
2500 Impeller
2600 Mobile Wear Ring
2700 Stationary Wear Ring



Offer

Page: 1 / 8

Wilo USA
86 Genesis Parkway
Thomasville GA 31792

Quotation Number
201030021
Purchase order n°/Date:
master HC20.1
March 31, 2015

Dear Sirs,

Delivery terms: FOB Free on Board
FACTORY

We thank you for your request and offer you the following exclusively on the basis of our General Terms and Conditions for the Supply of Goods and Services. If you don't know our Terms you can find them on the internet at www.wilo-usa.com or can order them via phone with number +1 888-945-6872. Please check inventory any time via: www.clearlyinventory.com Any & all orders should be sent to order.processing@wilo-usa.com

Item	Part n°			Currency: USD
Quant.	Unit	Designation	Price / (per)	Value
0100	6022375			
1.00	PC	Rep.Kit 1 HC20.1K	List Price 310.00 /1	310.00
		1 x O-ring set complete		
		Delivery date: 03/31/2015		
		Route: A01007 WUS: General		
		Delivery arrangement: on Stock		
0200	6041911			
1.00	PC	Rep.Kit 2 HC20.1K	List Price 5,600.00 /1	5,600.00
		1 x O-ring set complete		
		1 x Bearing set		
		1 x mechanical seal set		
		Various snap rings		
		Delivery date: 03/31/2015		
		Route: A01007 WUS: General		
		Delivery arrangement: 1 Months		

Offer

Page: 2 / 8

Item	Part n°		Price / (per)	Currency: USD
Quant.	Unit	Designation		Value
0300	6035855			
1.00	PC	Rep.Kit 3 HC20.1K 1 x O-ring set complete 1 x mechanical seal set Various snap rings Delivery date: 03/31/2015 Route: A01007 WUS: General Delivery arrangement: 1 Months	List Price 3,405.00 /1	3,405.00
0400	6008991			
1.00	PC	Ball Bearing 6207 with 2 shield Delivery date: 03/31/2015 Route: A01007 WUS: General Delivery arrangement: on Stock	List Price 147.00 /1	147.00
0500	6019263			
1.00	PC	DRAC BALL BEARING 3311 Delivery date: 03/31/2015 Route: A01007 WUS: General Delivery arrangement: on Stock	List Price 1,140.00 /1	1,140.00
0600	6074593			
1.00	PC	shaft sealing H50/2 VP. Delivery date: 04/14/2015 Route: A01007 WUS: General Delivery arrangement: on Stock	List Price 3,052.00 /1	3,052.00
0700	6067480			
1.00	PC	cable trumpet 42T 15m NSS 4x16 KIT Delivery date: 03/31/2015 Route: A01007 WUS: General Delivery arrangement: 1 Months	List Price 2,015.00 /1	2,015.00
0800	6060995			
1.00	PC	cable trumpet 30T 20m NSS 7x1,5 SL KIT Delivery date: 03/31/2015 Route: A01007 WUS: General Delivery arrangement: 1 Months	List Price 853.00 /1	853.00
0900	6042313			
1.00	PC	pencil electrode G1/2 15m KIT Delivery date: 03/31/2015 Route: A01007 WUS: General Delivery arrangement: on Stock	List Price 665.00 /1	665.00



O f f e r

Item	Part n°	Quant.	Unit	Designation	Price / (per)	Currency: USD	Value
1000	6001287						
	1.00	PC		pump housing Q100 52.17688 GG KIT	List Price 4,523.00 /1		4,523.00
				Delivery date: 03/31/2015			
				Route: A01007 WUS: General			
				Delivery arrangement: 2 Weeks			
1100	6025617						
	1.00	PC		impeller-E D.234 52.12838 GGG	List Price 3,210.00 /1		3,210.00
				Delivery date: 03/31/2015			
				Route: A01007 WUS: General			
				Delivery arrangement: 2 Weeks			
1101	6025616						
	1.00	PC		impeller-E D.246 52.12838 GGG	List Price 3,210.00 /1		3,210.00
				Delivery date: 03/31/2015			
				Route: A01007 WUS: General			
				Delivery arrangement: 2 Weeks			
1102	6025615						
	1.00	PC		impeller-E D.258 52.12838 GGG	List Price 3,210.00 /1		3,210.00
				Delivery date: 03/31/2015			
				Route: A01007 WUS: General			
				Delivery arrangement: 2 Weeks			
1103	6025614						
	1.00	PC		impeller-E D.270 52.12838 GGG	List Price 3,210.00 /1		3,210.00
				Delivery date: 03/31/2015			
				Route: A01007 WUS: General			
				Delivery arrangement: 2 Weeks			
1104	6025613						
	1.00	PC		impeller-E D.282 52.12838 GGG	List Price 3,210.00 /1		3,210.00
				Delivery date: 03/31/2015			
				Route: A01007 WUS: General			
				Delivery arrangement: 2 Weeks			
1105	6025612						
	1.00	PC		impeller-E D.294 52.12838 GGG	List Price 3,210.00 /1		3,210.00
				Delivery date: 03/31/2015			
				Route: A01007 WUS: General			
				Delivery arrangement: 2 Weeks			
1106	6025611						
	1.00	PC		impeller-E D.306 52.12838 GGG	List Price 3,210.00 /1		3,210.00
				Delivery date: 03/31/2015			



O f f e r

Item	Part n°		Price / (per)	Currency: USD
Quant.	Unit	Designation		Value
		Route: A01007 WUS: General Delivery arrangement: 2 Weeks		
1107	6025610			
1.00	PC	impeller-E D.318 52.12838 GGG	List Price 3,210.00 /1	3,210.00
		Delivery date: 03/31/2015		
		Route: A01007 WUS: General Delivery arrangement: 2 Weeks		
1200	6009354			
1.00	PC	mobile wear ring D.121/115x23 54.1686 1.	List Price 842.00 /1	842.00
		Delivery date: 03/31/2015		
		Route: A01007 WUS: General Delivery arrangement: on Stock		
1300	6009526			
1.00	PC	neck ring D.138x20 54.2966 1.4308	List Price 926.00 /1	926.00
		Delivery date: 03/31/2015		
		Route: A01007 WUS: General Delivery arrangement: on Stock		
1400	6000602			
1.00	PC	pump housing Q100 50.12842 GG KIT	List Price 2,429.00 /1	2,429.00
		Delivery date: 03/31/2015		
		Route: A01007 WUS: General Delivery arrangement: 2 Weeks		
1500	6000604			
1.00	PC	suction port 51.12839 GG KIT	List Price 1,600.00 /1	1,600.00
		Delivery date: 03/31/2015		
		Route: A01007 WUS: General Delivery arrangement: 2 Weeks		
1600	6019395			
1.00	PC	pump housing Q100 50.11201 GG KIT	List Price 3,827.00 /1	3,827.00
		Delivery date: 03/31/2015		
		Route: A01007 WUS: General Delivery arrangement: 2 Weeks		
1700	6025316			
1.00	PC	impeller FA10.82E-215 GG SVA	List Price 4,090.00 /1	4,090.00
		Delivery date: 03/31/2015		
		Route: A01007 WUS: General Delivery arrangement: 2 Weeks		



O f f e r

Item	Part n°		Price / (per)	Currency: USD
Quant.	Unit	Designation		Value
<u>With following configuration:</u>				
<i>hydraulic</i>				
		hydraulic type: FA 10.82E	Impeller diameter: 215.00 mm	
		material impeller: GG 25 (0.6025)	material impeller ring: 1.4462	
1701	6020250			
1.00	PC	impeller FA10.82E-230 GG SVA	List Price 4,090.00 /1	4,090.00
Delivery date: 03/31/2015				
Route: A01007 WUS: General				
Delivery arrangement: 2 Weeks				
<u>With following configuration:</u>				
<i>hydraulic</i>				
		hydraulic type: FA 10.82E	Impeller diameter: 230.00 mm	
		material impeller: GG 25 (0.6025)	material impeller ring: 1.4462	
1702	6019098			
1.00	PC	impeller FA10.82E-245 GG SVA	List Price 4,090.00 /1	4,090.00
Delivery date: 03/31/2015				
Route: A01007 WUS: General				
Delivery arrangement: 2 Weeks				
<u>With following configuration:</u>				
<i>hydraulic</i>				
		hydraulic type: FA 10.82E	Impeller diameter: 245.00 mm	
		material impeller: GG 25 (0.6025)	material impeller ring: 1.4462	
1703	6019099			
1.00	PC	impeller FA10.82E-260 GG SVA	List Price 4,090.00 /1	4,090.00
Delivery date: 03/31/2015				
Route: A01007 WUS: General				
Delivery arrangement: 2 Weeks				
<u>With following configuration:</u>				
<i>hydraulic</i>				
		hydraulic type: FA 10.82E	Impeller diameter: 260.00 mm	
		material impeller: GG 25 (0.6025)	material impeller ring: 1.4462	
1704	6019100			
1.00	PC	impeller FA10.82E-275 GG SVA	List Price 4,090.00 /1	4,090.00
Delivery date: 03/31/2015				
Route: A01007 WUS: General				
Delivery arrangement: 2 Weeks				



O f f e r

Item	Part n°			Price / (per)	Currency: USD
Quant.	Unit	Designation			Value
<u>With following configuration:</u>					
<i>hydraulic</i>					
hydraulic type: FA 10.82E			Impeller diameter: 275.00 mm		
material impeller: GG 25 (0.6025)			material impeller ring: 1.4462		
1800	6066892				
1.00	PC	mobile wear ring D.157,2/150x20 54.11204 replaces art nr 6009338		List Price 1,075.00 /1	1,075.00
Delivery date: 03/31/2015					
Route: A01007 WUS: General					
Delivery arrangement: 2 Weeks					
1900	6009290				
1.00	PC	neck ring D.170x22 54.11203 1.4308		List Price 755.00 /1	755.00
Delivery date: 03/31/2015					
Route: A01007 WUS: General					
Delivery arrangement: on Stock					
2000	6001277				
1.00	PC	pump housing Q150 52.14787 GG KIT		List Price 5,840.00 /1	5,840.00
Delivery date: 03/31/2015					
Route: A01007 WUS: General					
Delivery arrangement: on Stock					
2100	6044582				
1.00	PC	impeller FA15.52E-215 GG SVA		List Price 4,730.00 /1	4,730.00
Delivery date: 03/31/2015					
Route: A01007 WUS: General					
Delivery arrangement: 2 Weeks					
<u>With following configuration:</u>					
<i>hydraulic</i>					
hydraulic type: FA 15.52E			Impeller diameter: 215.00 mm		
material impeller: GG 25 (0.6025)			material impeller ring: 1.4462		
2101	6035863				
1.00	PC	impeller FA15.52E-230 GG SVA		List Price 4,730.00 /1	4,730.00
Delivery date: 03/31/2015					
Route: A01007 WUS: General					
Delivery arrangement: 2 Weeks					
<u>With following configuration:</u>					
<i>hydraulic</i>					
hydraulic type: FA 15.52E			Impeller diameter: 230.00 mm		
material impeller: GG 25 (0.6025)			material impeller ring: 1.4462		



Offer

Item	Part n°		Price / (per)	Currency: USD
Quant.	Unit	Designation		Value
2102	6044581			
1.00	PC	impeller FA15.52E-245 GG SVA	List Price 4,730.00 /1	4,730.00
		Delivery date: 03/31/2015		
		Route: A01007 WUS: General		
		Delivery arrangement: 2 Weeks		
		<u>With following configuration:</u>		
		<u>hydraulic</u>		
		hydraulic type: FA 15.52E	Impeller diameter: 245.00 mm	
		material impeller: GG 25 (0.6025)	material impeller ring: 1.4462	
2103	6044580			
1.00	PC	impeller FA15.52E-260 GG SVA	List Price 4,730.00 /1	4,730.00
		Delivery date: 03/31/2015		
		Route: A01007 WUS: General		
		Delivery arrangement: 2 Weeks		
		<u>With following configuration:</u>		
		<u>hydraulic</u>		
		hydraulic type: FA 15.52E	Impeller diameter: 260.00 mm	
		material impeller: GG 25 (0.6025)	material impeller ring: 1.4462	
2200	6066893			
1.00	PC	mobile wear ring D.172,7/150x20 54.14788	List Price 1,373.00 /1	1,373.00
		Delivery date: 03/31/2015		
		Route: A01007 WUS: General		
		Delivery arrangement: on Stock		
2300	6009288			
1.00	PC	neck ring D.187x23 55.11293 1.4308	List Price 931.00 /1	931.00
		Delivery date: 03/31/2015		
		Route: A01007 WUS: General		
		Delivery arrangement: on Stock		
2400	6042236			
1.00	PC	pump housing Q15 051.18801 GG KIT	List Price 8,886.00 /1	8,886.00
		Delivery date: 03/31/2015		
		Route: A01007 WUS: General		
		Delivery arrangement: 2 Weeks		
2500	6023896			
1.00	PC	impeller-E D.260 52.18816 GG	List Price 11660.00 /1	11,660.00
		Delivery date: 03/31/2015		
		Route: A01007 WUS: General		
		Delivery arrangement: 2 Weeks		



O f f e r

Item	Part n°	Quant.	Unit	Designation	Price / (per)	Currency: USD	Value
2501	6023895						
	1.00	PC		impeller-E D.280 52.18816 GG	List Price 11660.00 /1		11,660.00
				Delivery date: 03/31/2015			
				Route: A01007 WUS: General			
				Delivery arrangement: 2 Weeks			
2502	6023894						
	1.00	PC		impeller-E D.300 52.18816 GG	List Price 11660.00 /1		11,660.00
				Delivery date: 03/31/2015			
				Route: A01007 WUS: General			
				Delivery arrangement: 2 Weeks			
2503	6023893						
	1.00	PC		impeller-E D.320 52.18816 GG	List Price 11660.00 /1		11,660.00
				Delivery date: 03/31/2015			
				Route: A01007 WUS: General			
				Delivery arrangement: 2 Weeks			
2504	6014451						
	1.00	PC		impeller-E D.340 52.18816 GG	List Price 11660.00 /1		11,660.00
				Delivery date: 03/31/2015			
				Route: A01007 WUS: General			
				Delivery arrangement: 2 Weeks			
2600	6009377						
	1.00	PC		mobile wear ring D.186/175x35 54.18811 1	List Price 2,387.00 /1		2,387.00
				Delivery date: 03/31/2015			
				Route: A01007 WUS: General			
				Delivery arrangement: on Stock			
2700	6009348						
	1.00	PC		neck ring D.201x35 54.18810 1.4308	List Price 2,234.00 /1		2,234.00
				Delivery date: 03/31/2015			
				Route: A01007 WUS: General			
				Delivery arrangement: on Stock			
Grand Total				USD			178,165.00